53RD ANNUAL APPLE CUP TRI-CITY RACEWAY 2022

# THURSDAY PRACTICE

MARCH 31ST 2022

# THURSDAY MARCH 31ST PRIVATE PRACTICE

CHECK- IN 9:30 AM- PIT SHOP
PIT GATES 10:30 AM-
PIT GATES CLOSE 11:45 AM
PRACTICE 12 -5
2 MIN CROSSOVERS AFTER EVERY SESSION

## PRACTICE FLOW

12:00 -12:20 :PRO LATES
12:20 -12:35: MINI STOCKS
12:35 -12:50: HOBBY STOCKS
12:50 -1:05: MODIFIEDS
1:05 -1:25 : SUPER LATES
1:35 -1:55 :PRO LATES
1:55 -2:10: MINI STOCKS
2:10 -2:25: HOBBY STOCKS
2:25 -2:40: MODIFIEDS
2:40 -3:00 : SUPER LATES
3:10 -3:30 :PRO LATES
3:30 -3:45: MINI STOCKS
3:45 -4:00: HOBBY STOCKS
4:00 -4:15: MODIFIEDS
4:15 -4:30: SUPER LATES
4:30 -4:40: PRO LATES
4:40 -4:50: HOBBY STOCKS
4:50- 5:00: SUPER LATES

CANNOT LEAVE TRANSPORTERS IN PITS OVERNIGHT- MUST BE PARKED IN DESIGNATED TRANSPORTER PARKING AFTER THURSDAY PRACTICE

53RD ANNUAL APPLE CUP TRI-CITY RACEWAY 2022

## SEE FRIDAY SCHEDULE

Friday Check-In 9 am
Pit Gates 10 am
Practice Begins @11 am

- Must have waiver signed and wrist bands on prior to pit entry.
- Transporters must be removed from pits and parked in Transporter Parking area.
- If you are assigned a pit stall and racing both days you can leave your cars overnight.
- YOU MUST Pre-Register for Fridays practice to ensure pit availability!
- See Pit Map for: Pit Traffic Flow, Parking and Pit assignments per division.
- No Children under the age of 14 in the Pits
- No Animals. No Fire Pits. No Alcohol.
- No Crossovers unless listed
- Do NOT go on track or in transporter area when track is HOT, security will be monitoring these permitted areas.
- Please be aware of your surroundings at all times, the pits will be busy.
- Pits will not be open to the general public.

53RD ANNUAL APPLE CUP TRI-CITY RACEWAY 2022

# FRIDAY PRACTICE
APRIL 1ST 2022

# FRIDAY APRIL 1ST- PRACTICE

CHECK- IN 8:30 AM- PIT SHOP
PIT GATES 9:30 AM - PIT GATES CLOSE 10:45AM
PRACTICE 11 -5
2 MIN CROSSOVER BETWEEN DIVISIONS

## PRACTICE FLOW

11:00 -11:15 :MINI STOCKS
11:15 -11:30 :HOBBY STOCKS
11:30 -11:35: MODIFIEDS
11:45 -12:00 :MINI STOCKS
12:00 -12:15: HOBBY STOCKS
12:15 -12:30 : MODIFIEDS
12:30 -12:45: PROS
12:45 -1:00 : SUPER LATES

## MEDIA/ AUTOGRAPH 1PM- SESSION 2PM

PRESENTED BY: RACING™ AMERICA

SELECTED SUPERS/ PRO LATES
AUTOGRAPH SESSION 3 PER DIVISION

2:00 -2:15 : SUPER LATES
2:15 -2:30: PRO LATES
2:30 -2:45: MODIFIEDS
2:45 -3:00: HOBBY STOCKS
3:00 -3:15: MINI STOCKS

53RD ANNUAL APPLE CUP TRI-CITY RACEWAY 2022

## PRACTICE FLOW

3:25 -3:40: SUPER LATES
3:40 -3:55: PRO LATES
3:55 -4:00: MODIFIEDS
4:00 -4:15: HOBBY STOCKS
4:15 -4:30: MINI STOCKS
4:30 -4:45: PRO LATES
4:45- 5:00: SUPER LATES

TEAMS RACING BOTH DAYS- CAN STAY IN DESIGNATED SPOT OVERNIGHT.

NO TRANSPORTERS IN PIT AREA- MUST BE PARKED IN TRANSPORTER PARKING ONLY!

TEAMS RACING SUNDAY ONLY MUST PACK UP + RESET SATURDAY NIGHT OR SUNDAY MORNING.

NO CHILDREN UNDER 14 YEARS OLD IN THE PITS, NO ANIMALS, NO ALCOHOL , NO CROSS OVERS UNLESS LISTED.

# 53RD ANNUAL APPLE CUP
TRI-CITY RACEWAY 2022

TCR TRI-CITY RACEWAY @RMEC

**APRIL 2ND SATURDAY**

powered by PSC

CHECK- IN 7:00 AM- PIT SHOP
PIT GATES 7:30 AM -
PIT GATES CLOSE 8:45 AM
DRIVERS MEETING 9 AM

QUALIFYING 11:00
FAN GATES 9 AM
OPENING CEREMONY 12:30PM
RACING BEGINS @ 1PM
SUPER TIRE SELECTION DURING MODS

2 MIN CROSS OVERS BETWEEN EACH

## PRACTICE 9:15 AM

9:15 -9:25 : MODIFIEDS
9:25 -9:35: HOBBY STOCKS
9:35 -9:50: PRO LATES
10:00 - 10:15: MODIFIEDS
10:15 -10:30: HOBBY STOCKS
10:30 -10:45 : PRO LATES

## QUALIFYING 11 AM

Group Qualifying 8 Per Session

11:00-11:20 AM : HOBBY STOCK
11:20 -11:40: MODIFIEDS

Individual Qualifying
11:40-12:30: PRO LATES

*OPENING CEREMONY 12:30*
*RACING BEGINS 1:00PM*

## RACING 1PM

Introductions
**BETTAREL HOBBY STOCKS**
**PART 1 - 30 LAPS**
TIME LIMIT 1 HOUR
Trophy Presentations Top 3

Introductions
**SPEEDTOUR MODIFIEDS**
**POWERED BY PIT STOP USA**
**50 LAPS**
TIME LIMIT 1 HOUR
Trophy Presentations Top 3

Introductions
**NORTHWEST PRO LATES**
**80 LAPS**
Trophy Presentations Top 3

TEAMS RACING BOTH DAYS (SAT. SUN)-
CAN STAY IN DESIGNATED SPOT OVERNIGHT.

NO TRANSPORTERS IN PIT AREA-
MUST BE PARKED IN TRANSPORTER
PARKING ONLY!

NO CHILDREN UNDER 14 YEARS OLD IN PITS,
NO ANIMALS, NO ALCOHOL,
NO CROSSOVERS UNLESS SCHEDULED.
DO NOT GO INTO TRANSPORTER PARKING
WHEN TRACK IS HOT.

# SATURDAY'S RACE IS POWERED BY:

Construction Ahead Inc. dba

PSC

PAVEMENT SURFACE CONTROL

# APRIL 3RD SUNDAY

CHECK- IN 6:30 AM- PIT SHOP
PIT GATES 7:00 AM -
7:30 AM SUPER LATE TECH
PIT GATES CLOSE 8:45 AM
DRIVERS MEETING 9 AM

2 MIN CROSS OVERS BETWEEN EACH

## PRACTICE 9:15AM

9:15- 9:25: SUPER LATES
9:25- 9:35: MINI STOCKS
9:35-9:50: HOBBY STOCKS
10:00-10:15: SUPER LATES
10:15- 10:30: MINI STOCKS
10:30- 10:45: HOBBY STOCKS

## QUALIFYING 11 AM

Individual Qualifying
11:00-11:50 PM : SUPER LATES

Group Qualifying
8 Per Session
11:50-12:10: MINISTOCKS

Happy Minutes
12:10-12:30 PM : SUPER LATES

10:15 SUPER LATE QUALIFYING TECH
QUALIFYING 11:00
FAN GATES 11 AM
OPENING CEREMONY 12:30PM
RACING BEGINS @ 1PM

*OPENING CEREMONY 12:30*

## RACING 1PM

1 Introductions
BETTAREL HOBBY STOCKS
PART 2 - 30 LAPS
TIME LIMIT 1 HOUR
Trophy Presentations Top 3

2 Introductions
TRISTATE MINI STOCKS
40 LAPS
TIME LIMIT 1 HOUR
Trophy Presentations Top 3

## FEATURE EVENT $10K TO WIN!

3 Introductions
SUPER LATE MODELS
125 LAPS
Trophy Presentations Top 3
BREAK @ LAP 75
2 TIRES & FUEL

# DIVISION. TEAM INFO

## HOBBY STOCKS-

Format of race:
Trophy presentation after each 30. The winnings will be determined on the over all best average of the two events. One payout. The overall winner will be acknowledged during the trophy presentation Sunday with trophy.

must start on Start on Saturday to be eligible for the overall win. If you race Sunday you must start in the back and starting 30 laps behind.
You must complete the race Saturday (same car, same driver) to be eligible for the overall win!

Tires- 4 new tires (2 used spares) must be marked for your 60 lap race (twin 30s). Must Start the race with the same tires you qualified on.

A main only $2000.00 to Win
$200 to Start
Rules package: Bettarel Hobby Stock Package

## MINI STOCKS-

Tri-State Challenge Series Non Point Race.
$1000 to win
$150 to start
Tristate Challenge Series Mini Stock Rules.

# DIVISION. TEAM INFO

## PRO LATE MODELS-

Tri-State Challenge Series Non Point Race.
$5000 to win
Tri- State Challenge Series Pro Late Rules

## SUPER LATE MODELS-

Northwest super late model series.
$10,000 to win
buy your race tires Saturday during modified race.
Sunday Tech 7:30am
Sunday 10:15am Qualifying Tech

TRI-CITY RACEWAY @RMEC

53RD ANNUAL APPLE CUP TRI-CITY RACEWAY 2022

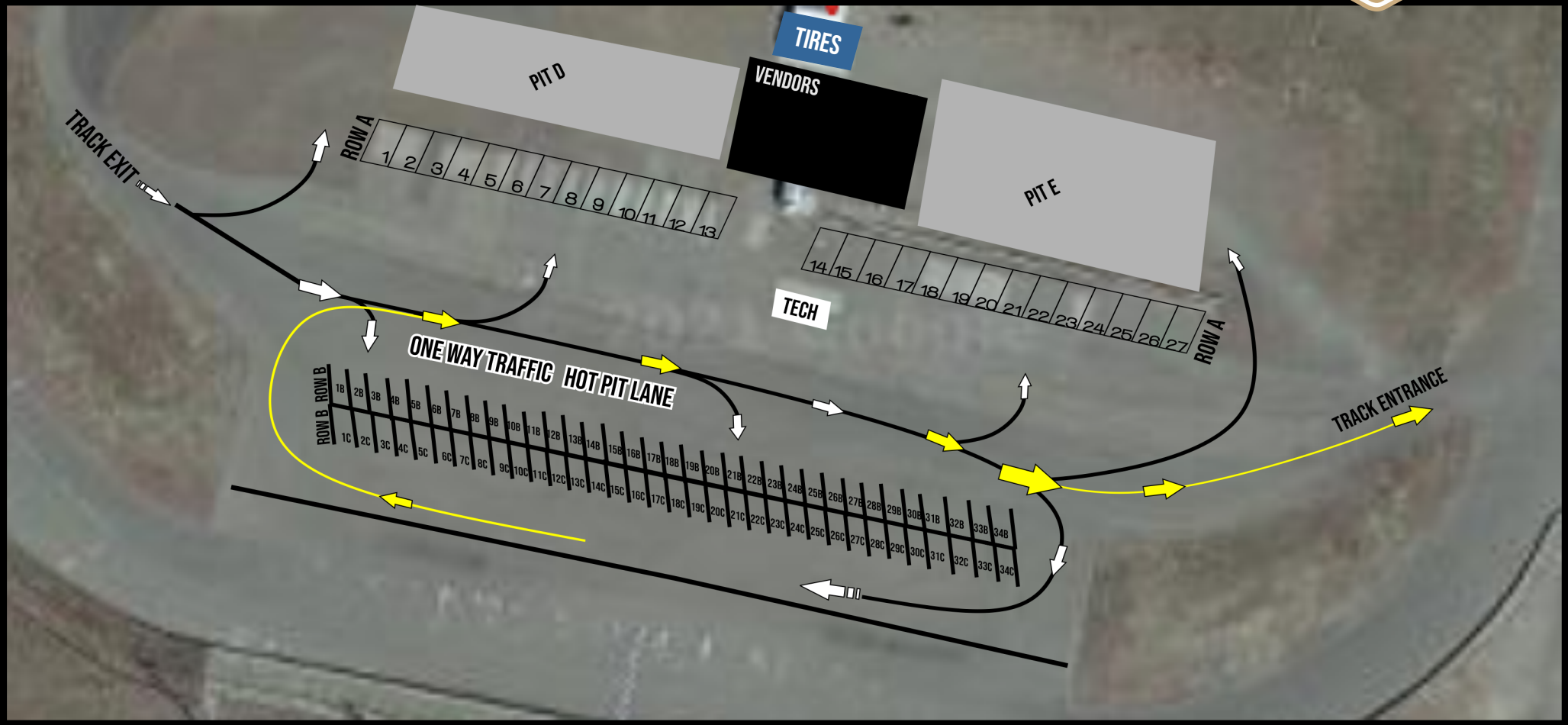


# APPLE CUP - PIT MAP

PIT ASSIGNMENTS ARE FIRST COME FIRST REGISTERED

NO TRANSPORTERS IN PIT AREA- MUST BE IN DESIGNATED TRANSPORT PARKING

TCR
TRI-CITY RACEWAY
@RMEC
224
224
53RD ANNUAL
APPLE CUP
TRI-CITY RACEWAY
2022
EXIT ONLY
TRANSPORTER PARKING AREA
ENTRANCE ONLY
SEE PIT MAP FOR PIT PARKING ASSIGNMENTS
GENERAL PARKING LOT: F
GENERAL PARKING LOT: D + E
1 2 3 4 5 6 7 8 9 10 11 12 13 14
WEST TURN RV VIP
Grand Stands
Grand Stands
Grand Stands
Grand Stands
Grand Stands
FOOD VENDORS
FOOD VENDORS
season ticket holder
BEER GARDENS 21+
Grand Stands
Grand Stands
SPONSORS
PIT ENTERANCE
PIT SHOP
REGISTRATIONS
TIRES
OFFICIALS/ TECH
RV PARKING
RESTRICTED AREA
VENDORS
AUTHORIZED PARKING
VENDOR PARKING
SPONSOR PARKING
safety lane
GENERAL PARKING LOT: A
GENERAL PARKING LOT: B
GENERAL PARKING LOT: C
RV ROW